



REGIONAL & URBAN APPLICATIONS

THE MICHELIN® XDS® 2+ PRE-MOLD RETREAD



The MICHELIN® XDS®2+ Pre-Mold Retread delivers improved year-round drive axle traction, optimized for severe winter conditions.

Line Haul	Regional	Urban	On/Off Road
<input checked="" type="checkbox"/> Recommended	<input checked="" type="checkbox"/> Recommended	<input checked="" type="checkbox"/> Recommended	<input checked="" type="checkbox"/> Recommended
<input type="checkbox"/> Acceptable	<input type="checkbox"/> Acceptable	<input type="checkbox"/> Acceptable	<input type="checkbox"/> Acceptable

BENEFITS:

Outstanding Year-Round Traction

Optimized Traction for Snow

- **Matrix Sipes** provide inter-locking action which offers excellent traction and even wear.
- **Zig-Zag Groove Walls** provide optimized biting edges and excellent water and snow evacuation.
- **Full Depth Sipes** provide excellent traction throughout the life of the tread.
- **V-Shaped Transverse Shoulder Grooves** promotes stone, mud, and snow evacuation.

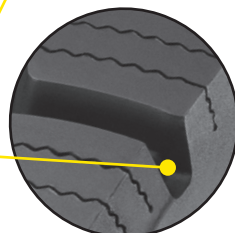
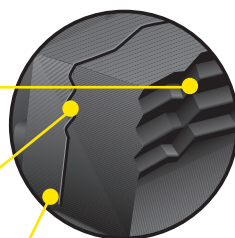

Long Tread life

Extended Miles Even in High Scrub Applications

- **Engineered Tread Compound** provides proprietary technology specifically formulated for demanding high scrub applications and improved wear performance
- **Wide Contact Patch** distributes force for longer life
- **Directional Tread** reduces heel/toe wear associated with open shoulder designs
- **Sipe Saver Technology** relieves stress and helps prevent tearing.

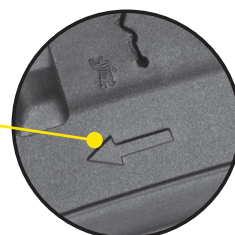

Tread Size	210	220	230	240	250
Tread Depth	20 mm				
	25/32"				

TO FIND OUT MORE
US: business.michelinman.com
CA: michelintruck.com/en_CA

FIND US ON FACEBOOK
[michelintruck](https://www.facebook.com/michelintruck)

VISIT US ON THE WEB
US: business.michelinman.com/contact-us
CA: michelintruck.com/en_CA/contact-us

CONTACT US BY TELEPHONE
US: 1-888-622-2306
CA: 1-888-622-2306

Michelin North America Inc., One Parkway South, Greenville, SC 29615
Michelin North America (Canada) Inc., 2500 Daniel Johnson Blvd., Suite 500, Laval (QC) H7T 2P6
Copyright © 2021 MNA(C). All rights reserved.
Copyright © 2021 Michelin North America, Inc. All rights reserved. An Equal Opportunity Employer PDF Only (07/21)

business.michelinman.com

